footprints

'60

Digitized by the Internet Archive
in 2010 with funding from
St. Joseph's College, New York

http://www.archive.org/details/footprints1960stjo

footprints
'60

KANDINSKY, WASSILY. *Composition (4)*
Collection, The Museum of Modern Art, New York

Under the influence of a liberal education, which aims at the broad and enlightened development of man's distinguishing powers, each individual's potential creativity may be actualized. The concept of artist encompasses more than those who pursue the fine arts. It includes everyone who loves the practise of his art and puts all his idealizing and creative power into his work. As Ruskin said, "The artist is . . . a person who has submitted in his work to a law which is painful to obey." The law of discipline which guides the pursuit of knowledge is one of the most arduous to follow; but the fruit it bears is a truer creation than that found in any other art—the new idea. The student who loves this quest for truth is undoubtedly a creative artist in the truest sense of the word.

Delaunay, Robert. *Sun Disks*
Collection, The Museum of Modern Art, New York

Once the formal academic atmosphere has been left behind, each individual will pursue a particular course of endeavor. A limited few will enter fields that have been opened only recently. The majority, however, will follow paths previously well defined by their predecessors. Shallow reflection upon this situation may lead to the inference that one's creative abilities are then supplanted by adherence to an established pattern. This assumption is fallacious. The notion of creativity embraces the fashioning of a new form out of pre-existing materials. Although the path is predetermined, the means an individual uses to traverse it are for him to create.

Co-Editor-in-Chief, *topaz*

Interclub

Science Club

Angela Theresa Amantea

Chemistry General Science

Mercier Circle, Chairman

Art Club, Chairman

Attendance Committee

Joan Elizabeth Bambach

Mathematics Physics

Helen Barth

English

Psychology

Co-Chairman Open House

Chapel Players

Mercier Circle

Ramona Maria Bowen

Child Study

Spanish

Modern Dance Club

Bowling Club

Child Study Club

Religion Committee

Child Study Club

Social Service Club

Maureen Brandow

Child Study

Sociology

Constance Brendel

Mathematics Physics

Art Club

Choir

I. R. C.

Patricia Ann Brown

Child Study

Speech

Choir

Child Study Club

Sacristans

Choir

Mercier Circle

Child Study Club

Mary Ann Butler

Child Study

Spanish

Barbara Caprio

Child Study Spanish

Mercier Circle, Secretary

Child Study Club

Spanish Club

Katherine Carroll

Child Study

English

Religion Committee

Co-Chairman Open House

Cheerleaders

Chapel Players

Loria

Bowling Club

Maureen K. Cartwright

English

Speech

Science Club

Sacristans

Nancy Grace Cavallaro

Chemistry

Mathematics

Religion Committee

Child Study Club

Sacristans

Rosalie Nancy Cinque

Child Study

Biology

Maureen C. Clifford

Sociology Psychology

Chapel Players

Social Service — Valois

Bowling Club

Ann Fortunata Cocuzza

Sociology History

Social Service Club

Athletic Association

Art Club

Co-Chairman Junior Communion Breakfast

Footprints '59

Junior Prom Committee

Anne Lee Connolly

Child Study

English

Barbara Ann Cooke

Biology Chemistry

Science Club

Sacristans

Freshman Orientation Committee '58

Catherine Ann Cooke

Child Study Psychology

Chapel Players

Child Study Club

Sacristans

Literary Circle

Bowling Club

Art Club

Kathleen M. Cotter

English

Speech

Mary Ann Craig

Biology Chemistry

Attendance Committee

Modern Dance

Bowling Club

Kate Ann Cusack

Child Study

Speech

Modern Dance Club

Child Study Club

Art Club

Chapel Players

Quid Novi

I. R. C.

Annette Cutropia

History

Sociology

Theresa A. De Pompa

History

Sociology

President of Choir

Secretary of the Senior Class

Interclub

Paula Therese DiCono

Child Study

Biology

Chapel Players

Modern Dance Club

Art Club

Child Study Club

topaz

Intramurals

Justine Donohue

Child Study

Biology

Jeanne Patricia Driscoll

Mathematics Psychology

Student Council

Chairman of Math Club

Secretary of Inter-Club

Margaret Duffy

Child Study English

Child Study Club

Religion Committee

Footprints '59

Varsity, Manager

Bowling Club

topaz

Theresa Mary Duffy

History Social Science

Marcella Dupuy

Child Study Sociology

Child Study Club

Chapel Players

Bowling

Angela Jane Farina

Child Study

Sociology

Chapel Players

Religion Committee

Open House Committee

B. BOG

Choir

Glee Club

Sacristans

Bridget Mary M. Feola

History

Social Science

Mary Louise Fitzgerald

History Social Science

Religion Committee

Footprints '59

Bowling Club

Margaret Gallagher

Mathematics English

Math Club

Religion Committee

Mercier Circle

I. R. C.

Chapel Players

Bowling Club

Vivian Mary Gallo

History

Social Science

Marie Eleanor Gangemi

Child Study Sociology

Child Study Club

Social Service Club

Committee for Senior Ball

Dorothy Gilmore

Child Study

Biology

Chapel Players

Bowling Club

Child Study Club

Glee Club

Footprints '59

Mercier Circle

Vivian Ann Graepel

English Psychology

Katherine Ann Hatem

Child Study Science

Business Manager, *topaz*

Child Study Club

Interclub

Catherine Hennessy

History

Economics

I. R. C.

Chapel Players

Religion Committee

Child Study Club

Social Service Club

Bowling Club

Ann Hyland

Child Study

Sociology

Catherine Hynes

Child Study History

Child Study Club

I. R. C.

Social Service Club

Anne Louise Keane

Child Study

English

Child Study Club

Art Club

Bowling Club

Chapel Players, Treasurer

Exam Committee

Open House Committee

June Marie Kelly

English History

Patricia Anne Lang

Child Study Sociology

Child Study Club

Social Service

Varsity

Margaret Ann Latorre

Child Study

Sociology

Child Study Club

Social Service Club

Intramurals

Varsity

Science Club

Freshman Class Day, Chairman

Virginia Lee

Biology General Science

Ann E. Liberatore

English

Child Study

Chapel Players, President

Footprints '59

Bookstore Co-Manager

Marie C. Leno

Child Study

Sociology

Chairman of Senior Ball

Glee Club, Vice President

Religion Committee

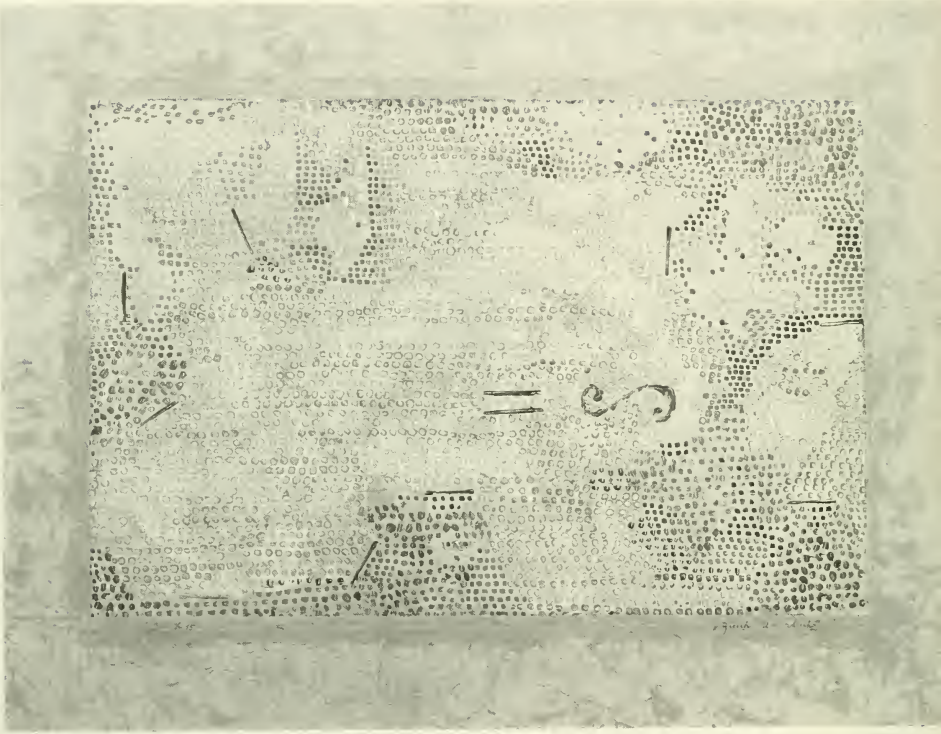

KLEE, PAUL.
"Equals Infinity"

Collection, The Museum of Modern Art, New York

Mercier Circle

Athletic Association, Secretary

Varsity

Gail Joan Leonard

Child Study History

Eleanore Theresa Longo

Child Study

Psychology

Athletic Association

Child Study Club

Bowling Club

Gail Ann Madden

Child Study

History

Chapel Players

Child Study Club

Career Day 1959, Chairman

Student Council, President Senior Class

Religion Committee, Secretary

Glee Club

Barbara Maher

English History

Grace Marie Martin

Child Study English

Chapel Players

G A Committee, Chairman

Freshman Orientation Tea Dance '59
Chairman

Marie Margaret Maiello

Child Study

Psychology

Child Study Club

Chapel Players

Social Service

Extra-Curricular Committee, Chairman

Mercier Circle

Delta Epsilon Sigma

Florence Ellen McArdle

Psychology Child Study

Mary Catherine McCabe

Child Study Psychology

Chapel Players

Footprints '58

Child Study Club

Sheila Anne McCarthy

English

Psychology

Loria, Editor-in-Chief

Chapel Players, Vice President

Glee Club

Child Study Club

Religion Committee

Chapel Players

Mary E. McCormack

Child Study

Speech

Kathleen L. McCullough

English

Psychology

Religion Committee

Glee Club

Literary Society

Catherine McGowan

Child Study

Speech

Varsity

Religion Committee

Chairman Sophomore Sing

Sister Mary Fidelis, M. S. B. T.

Psychology

Sociology

Sister Jean Vianney, M. S. B. T.

Sociology

History

Lenza Catherine McSulla

History Social Science

Religion Committee

Sacristans

Mercier Circle

Carol Ann Miller

Child Study

Psychology

Religion Committee, President

Student Council, Senior Class

NFCCS — Campus Board

Footprints '59, Art Editor

Loria

Chairman, Freshman-Sophomore Dance

Maria Josephine Mimo

Child Study

Sociology

Carol Marie Mooney

Child Study

Sociology

Glee Club

Footprints '59

Child Study Club

Eileen Estelle Mullen

English

Psychology

Religion Committee, Treasurer

Footprints '59, Business Manager

Editor New Faces 1962

Bowling Club

Child Study Club

Senior Ball Committee

Kathleen Marie Murphy

Child Study

Sociology

Glee Club

Chapel Players

Child Study Club

Rosemary Cecelia Murtha

Child Study Sociology

Grace J. Nappo

Child Study

Psychology

Religion Committee

Child Study Club

Mercier Circle

Attendance Committee, Chairman

Chapel Players, Vice President

Footprints '59, Photo Editor

Michele M. Nota

Mathematics

Psychology

Elizabeth A. O'Connell

English

Child Study

Choir

Intramurals

Literary Society

Elizabeth A. O'Connell

Child Study

Biology

Chapel Players

Art Club

Modern Dance Club

I. R. C.

Glee Club

C. Y. A.

Kathleen O'Keefe

History English

Margaret Roberta Owens

Child Study English

Exam Committee

Religion Committee

Chapel Players

Carol Ann Paulsen

English

Speech

Chapel Players

Literary Society

Mercier Circle

I. R. C.

Chapel Players

Bowling

Mary Margaret Pergola

History

Social Science

Glee Club

Loria

Social Service Club

Diana Joan Potenzano

Child Study

English

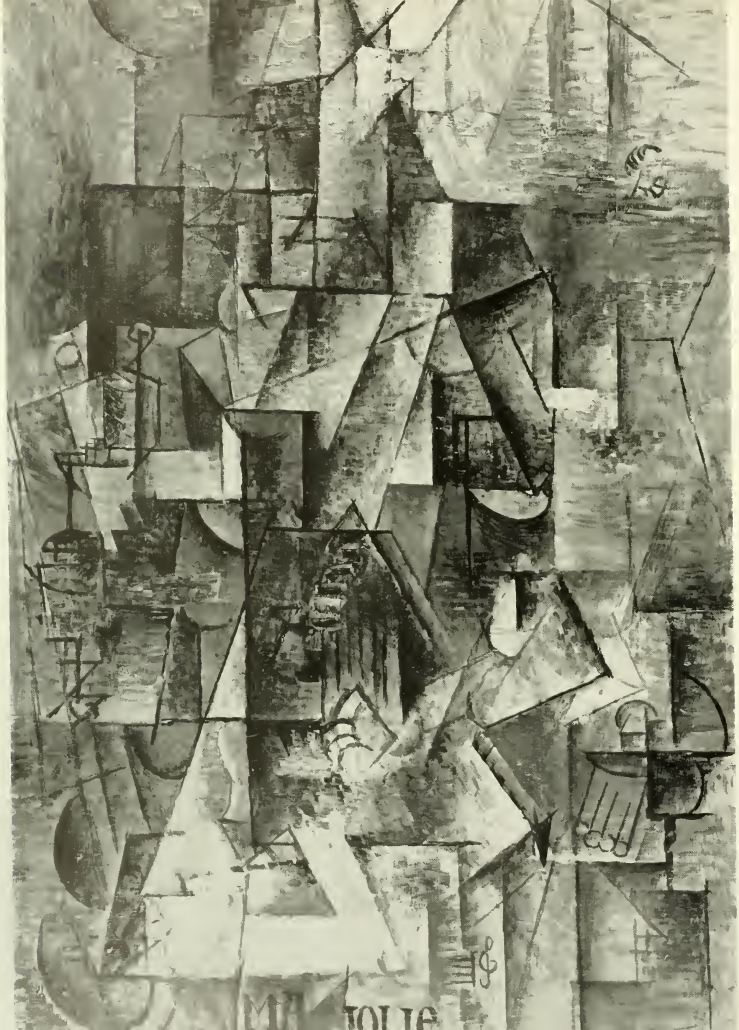

PICASSO, Pablo.
"Ma Jolie"

Collection, The Museum of Modern Art, New York.

Mary Radliff

English

Sociology

Chapel Players

Social Service Club

Modern Dance

I. R. C.

Religion Committee

Intramurals

Carolina N. Re

English History

Catherine Margaret Regan

Child Study Sociology

topaz

Religion Committee

Choir

Margery Mary Robbins

English History

Footprints '59, Editor

Mercier Circle

Literary Society

Science Club, President

Bowling Club

I. R. C.

Monica Janetha Rose

Chemistry Biology

Mary Pauline Ruffino

English History

Literary Society, Chairman

Loria

Intramurals

Elizabeth Ann Scanlon

History

Social Science

Undergraduate Association, President

Delta Epsilon Sigma

Religion Committee

Varsity

Mary Schell

Biology

Chemistry

Undergraduate Association
Parliamentarian

Quid Novi

Co-Chairman All College Formal '59

Gail Livia Schiano

History

Social Science

Eileen Schilling

Child Study

Science

Varsity

Rita Ann Schmitt

Child Study

Psychology

Mercier Circle

Child Study Club

Chapel Players

Sacristans, President

Mercier Circle

Science Club

Jean Marie Schutter

Biology

Chemistry

Mary Therese Shannon

History

Social Science

Modern Dance Club

Mercier Circle

Sacristans

Religion Committee, Vice President

G. A. Committee

Delta Epsilon Sigma

Mary Caroline Shea

History

Social Science

Roberta Thérèse Silvestri

Child Study

Speech

Glee Club, President

Child Study Club, President

Delta Epsilon Sigma

Ellen Marie Smith

Child Study

Biology

Chairman of Junior Prom

Varsity

Footprints '59, Publicity Editor

Vice President and Treasurer of U. A.

Religion Committee

Cheerleaders

Elizabeth Stoddart

Child Study

Biology

Spanish Club, President

Child Study Club

Religion Committee

Althea Suarez

Child Study

Spanish

Barbara Suchay

Child Study

History

Religion Committee

Barbara Jane Tartaglia

English

Speech

Chapel Players

Junior Sing

Open House Committee

Math Club, President

Glee Club

Spanish Club

Ellen D. Thayer

Mathematics

Psychology

Barbara Tillinghast

Mathematics

Psychology

Religion Committee

Math Club

Sacristans

French Club, President

Chapel Players

Mercier Circle

Teresa Ann Tolvo

French Spanish

JoAnn Tomao

Child Study

Sociology

Social Service Club, Chairman

Child Study Club

Junior Prom Committee

Elaine Marie Trupia

Child Study

English

Child Study Club, Vice President

Footprints '59

Social Service Club

Treasurer of U. A.

topaz, Editor

Delta Epsilon Sigma

Elizabeth Catherine Trust

Child Study

Psychology

Glee Club

Footprints '59

Loria, Art Editor

Genevieve Mary Tursi

Child Study

English

Vincentia Termini

Psychology Child Study

Child Study Club

Athletic Association

Bowling Club

Mary Anne Uravic

Mathematics Science

U. A. Dance,
Chairman Refreshment Committee

Math Club

NFCCS

Chapel Players

Social Service Club

Child Study

Jeanne Edith Valenti

Child Study

Sociology

Arlene Mary Villa

Child Study English

Religion Committee

Cheerleaders

Chapel Players

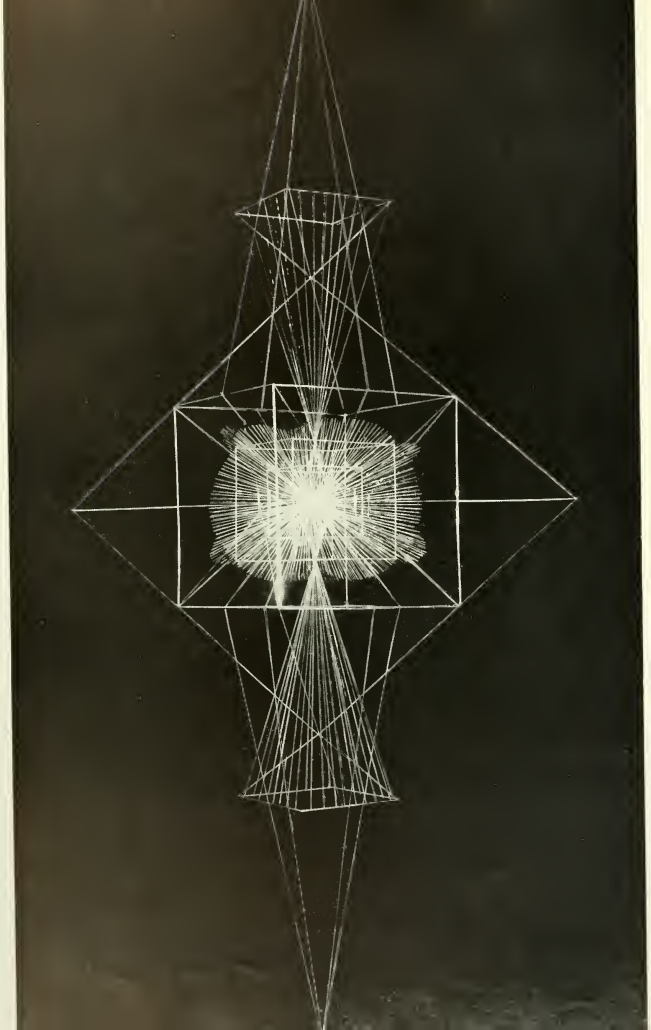

LIPPOLD, Richard.
"Variation Number 7: Full Moon"
(1949-50).

Collection, The Museum of Modern Art, New York.

Glee Club

Child Study Club

Art Club

Rosemary A. Volta

Child Study

Sociology

Kathleen Walsh

Child Study English

Footprints '59

Child Study Club

Chapel Players

Maureen Welsh

English

Speech

Religion Committee

President of Junior Class

Chairman of Interclub Committee

Patricia Cavanaugh

Child Study

Psychology

Glee Club

Mercier Circle

Footprints '59

Mary Alice Hoffman

Chemistry

Biology-Physics

Science Club

Exam Committee, Chairman

topaz

We no longer seek instruction from those who guide us in our intellectual pursuits; what we desire and receive now is enlightenment, something less tangible yet far more enduring.

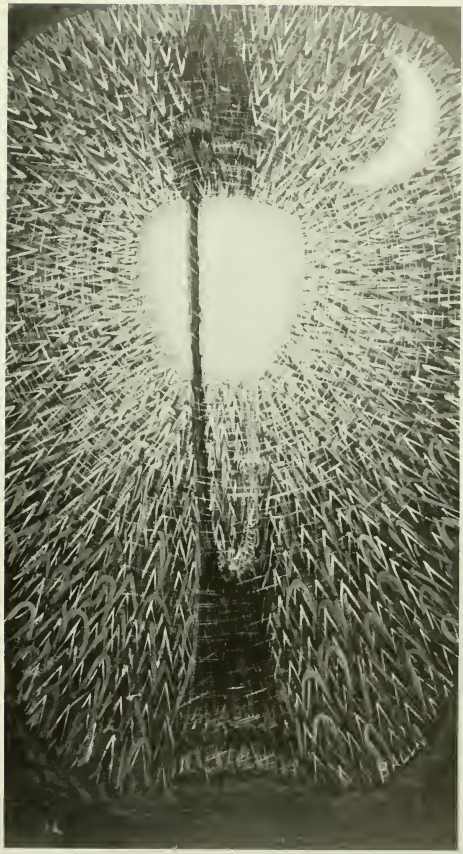

BALLA, STREET LIGHT COLLECTION
The Museum of Modern Art

MOST REVEREND BRYAN J. McENTEGART, D.D., LL.D., L.H.D.
BISHOP OF BROOKLYN
President, Board of Trustees

SISTER VINCENT THERESE
Ph.D., Catholic University of America
Professor of Education
President of the College
Member of the Committee on Tenure

SISTER ANN EDMUND
M.A., Columbia University
Assistant Professor of Classical Languages
Medical Room Liason Officer
Adult Education Committee

SISTER ALMA VIRGO
M.A., Columbia University
Business Officer
Committee on Faculty Tenure
Room Committee

SISTER ALICE FRANCIS
M.A., Columbia University
Associate Professor of Child Study
Attendance Committee
Committee on Recommendation for
Teaching at Early Childhood Level

MARION M BRENNAN
M.A., Fordham University
Lecturer in Social Science

SISTER MARY BEATRICE
Ph.D., New York University
Professor of Biology
Chairman of Committee on Studies
Member of Committee on
Academic Standing

JOHN A. ARNAZ
M.A , Yale University
Instructor in Economics

New faculty member John Arnaz fills us in on his colorful past in Yugoslavia.

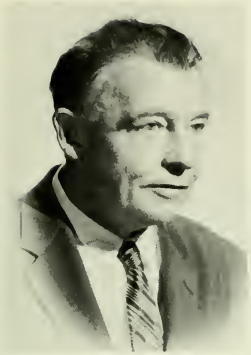

DANIEL CAHILL
LL.B., Fordham University
Lecturer in English

PATRICIA CALLAHAN
M.S., New York University
Lecturer in Physical Education
Committee on Extra-Curricular Activities

REV. MICHAEL J. CANTLEY
S.T.L., Catholic University
Instructor in Theology

"I think we should know what we're getting for our fifty cents."

SISTER CLARE IMELDA
M.S., Columbia University
Assistant Librarian
Member of Faculty Attendance Committee

SISTER MARIE CLOTILDE
M.A., Columbia University
Proffesor of Chemistry
Chairman of Curriculum Committee

SISTER MARY CORDE
M.S., New York University
Assistant Professor of Physics
Chairman of Adult Education Committee
Member of Studies Committee

JOAN COSTA
B.A., St. Joseph's College
Graduate Assistant in Child Study

REV. JAMES D'AMATO
M.S., St. John's University
Lecturer in Psychology
Chairman of Committee on
Committee Appointments

REV. GENNARO D'ECCLESIIS
M.A., New York University
Assistant Professor of Music
Director of Glee Club
Member of Curriculum Committee

SISTER MARY FLORENCE
M.A., St. John's University
Assistant Professor of English
Member of Committee on
Committee Appointments
Member of Committee on Recommendations
for Early Childhood Level

"I thought I heard a bluebird!"

Sister George Aquin is the first woman to be awarded a fellowship for Doctrinal Research on Anthropology from the National Institute of Health.

WALTER HALPIN
M.A., Emerson College
Instructor in Speech
Director of Chapel Players

ELIZABETH GILBERT
B.A., Barnard College;
Bennington School of the Dance
Assistant Professor of Dance
Director of Modern Dance Group

SISTER GEORGE AQUIN
M.A., Catholic University of America
Assistant Professor of Sociology
Adviser to Social Service Club
Member of Committee on Appeals

Re-creation of an artist's original thoughts and emotions is a challenging, but ultimately satisfying task.

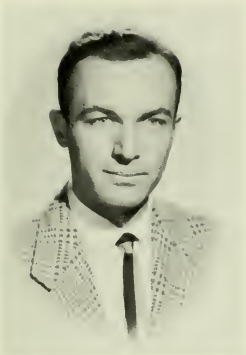

JOSEPH HEED
B.S., U.S. Military Academy, West Point
Assistant Instructor in Mathematics
Member of Appeals Committee
Committee on Studies

REV. JOHN HESSION
M.A., Columbia University
Assistant Professor of Philosophy
Chairman of Appeals Committee
Member of Curriculum Committee

DR. MARGARETE HOPKINS
Ph.D., University of Wisconsin
Lecturer in Mathematics

DR. MARY HUSCHLE
J.D., St. Lawrence University—
Brooklyn Law School
Professor of Law and Government
Committee on Recommendations for
Teaching on Secondary Level
Committee on Curriculum

SISTER IRENE VERONICA
M.S., St. John's University
Assistant Registrar
Secretary of Attendance Committee
Secretary of Curriculum Committee

ARMAND J. JACOPIN
M.A., New York University
Instructor in History
Adviser to the Art Club
Member of General Assembly Committee

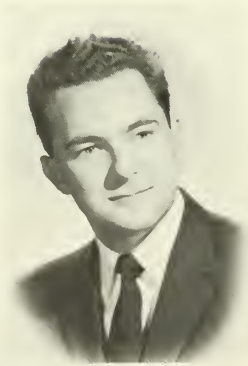

SISTER JOAN DE LOURDES
Ph.D., University of Pennsylvania
Professor of History
Dean of Students
Chairman of Extra-Curricular Committee

The expressions of creativity in art are many and varied, here, Mr. Jacopin examines a miniature Nativity scene from the exhibit, *Desire of Nations*.

SISTER JOHN RAYMOND
M.A., Columbia University
Assistant Professor of Education
Chairman of Committee on Recommendations for Teaching on Secondary Level
Director of Personnel Office

SISTER JOHN BAPTIST
M.A., Catholic University of America
Associate Professor of Speech
Dean of Studies
Member of Committee of Recommendations for Teaching on Early Childhood Level

SISTER MARY JOEL
M.S., St. John's University
Instructor in Mathematics

DOROTHY A. KING
M.A., Fordham University
Instructor of English
Member of Appeal Committee
Member of General Assembly Committee

SISTER JOSEPH IMMACULATE
Ph.D., Yale University
Professor of English
Adviser to Loria
Adviser to Literary Society

SISTER JOSEPH DAMIEN
Ph.D., Columbia University
Associate Professor of History
Public Relations Director

DR. EVA LANGE
Ph.D., Columbia University
Assistant Professor of German
Member of Committee on Honors

REV. RAYMOND LEONARD
Ph.D., St. John's University
Professor of Theology
Chairman of Attendance Committee
Adviser to Religion Committee

SISTER MARY LEONIE
M.A., Columbia University
Assistant Professor of Child Study
Secretary of Committee on Recommendations for Teaching on Early Childhood Level
Secretary of the Testing Committee

"Simply fascinating . . ."

AMOS LESSARD
M.A., Princeton University
Assistant Professor of French
Member of Committee on Honors

EDWARD MAHONEY
M.A., St. John's University
Instructor in Philosophy
Adviser to Mercier Circle
Member of Appeals Committee

JOSEPHINE MALLIA
Diplomee, Sorbonne, Paris
Assistant Professor of French
Chariman of Committee on
Academic Standing
Adviser to the French Club

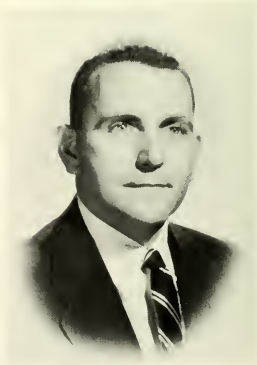

DR. JOHN M. MARTIN
Ed.P., New York University
Lecturer in Sociology

SISTER MIRIAM HONORA
B.A., St. Joseph's College
Instructor in Child Study

SISTER MARGARET URSULA
M.A., Columbia University
Professor of Mathematics
Chairman of General Assembly Committee
Adviser to U.A. Treasurer

SISTER MARGARET LOUISE
Ph.D., Catholic University of America
Professor of Child Study
Chairman of Committee on
Recommendations for Teaching on
Early Childhood Level
Chairman of Committee on Testing

"External works manifest interior attitudes . . . in every existent culture." Mrs. Raffalli and Carmen Perez are attracted to the Spanish Club's exhibit of Pre-Columbian art.

DR. GEORGE MONAHAN
Ph.D., Fordham University
Lecturer in Spanish

ESTHER RAFFALLI
Diplomee, Sorbonne, Paris
Professor of Spanish
Member of Curriculum Committee
Member of Committeê on Faculty Tenure

SISTER SAINT MAURICE
B.L.S., St. John's University
Assistant Librarian
Catalogue Committee

MARY SHEA
M.A., New York University
Professor of Speech
Member of Curriculum Committee
Member of Committee on Recommendations
for Teaching on Secondary Level

SISTER ST. FRANCIS
Ph.D., Fordham University
Assistant Professor of Chemistry
Member of Extra-Curricular Committee
Member of Studies Committee

SISTER ROSE MAUREEN
M.S., St. John's University
Instructor in Biology

SISTER TERESA MARIE
M.A., Columbia University
Associate Professor of English
Chairman of the Committee on Honors
Adviser to *Footprints*

SISTER TERESA AVILA
Ph.D., Columbia University
Associate Professor of History
Adviser to International Relations Club
Member of Committee on Academic Standing

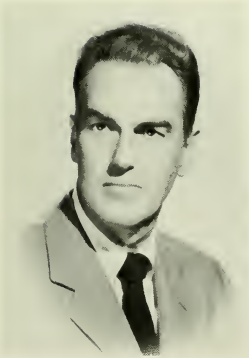

DR. RAYMOND STRASSBURGER
Ph.D., Columbia University
Professor of Psychology
Member of Curriculum Committee
Chairman C.E.E.B.

SISTER MARY VENERANDA
B.A., Manhattan College
Registrar
Secretary of the Committee on Academic Standing
Committee on Honors

SISTER VIRGINIA THERESE
M.S., New York University
Assistant Professor of Chemistry
Member of the Committee on Honors
Member of the Committee on Extra-Curricular Activities

MARGARET WARD
M.A., Columbia University
Assistant Professor of Physical Education
Coach of Varsity Basketball
Coach of Varsity Softball

SISTER MARY WINIFRED
M.S., Columbia University
Librarian
Member of Curriculum Committee
Member of Committee on Recommendations for Teaching on Secondary Level

The truly creative spirit will not be confined to one limited sphere of activity. Interests are many and varied, but always characterized by a unity of purpose which is the achievement of the harmonious development of all the powers of the individual.

Betty Scanlon, president of the Undergraduate Association.

The Senate Debates—(*Top Row*) Gail Schiano, Maureen Welch, Kay Murphy, Rosemarie McGrath. (*Bottom Row*) Betty Scanlon, Barbara Maher, Carol Ann Miller, Sally McGovern, Sue Ann Glenn, Maureen O'Leary, Jeanne Driscoll, Betsy Stoddert, Florence McArdle, Jean Baumgarten, Jane Cush.

Student Government

The complexity of modern society ultimately results in a multitude of connotations being attached to a single word. To some individuals *government* simply implies the exercise of indifferent power. St. Joe's students, however, realize that their own government makes use of knowledge and judgment in the guidance of their community activities.

Interclub

Surely this isn't where they meet! But mirrors having fatal fascination, we find Interclub members—Ann Libertore, Teresa De Pompa, Maureen Welch, Sheila McCarthy, Sue Ann Glenn, Jeanne Driscoll, Thomas Yeong, Jean Schutter, Rosemary Volta, Diane Potenzano, Florence McArdle, Joan Bambach, and Roberta Silvestri.

A late pass? She only comes 62 miles!! Deciding are Mary Minogue, Mary Hannon, Gerry Imperato, Liz Hussey, Jeanne Foley, Joan Bambach, Michele Nota

Attendance Committee

Gleefully waiting for what they know is coming

Grace Martin
Rosemary McDonald

Barbara Bogdanowski
Mary Shea

GA Committee

The routine work of any community is plentiful and one major difficulty may be that of solving the problem of how so many tasks can be accomplished in an efficient manner. Fortunately the committee procedure seems to be a *natural* in modern society, and St. Joe's makes very good use of its operational procedure.

Exam Committee

New York's most exclusive . . . our Honor System of course, as under jurisdiction of Margaret Owens, Kathy Farrell, Cathy Semler, Rosemary McDonald, Mary Shea, Mary Callahan, Michele Priscandaro, Mary Alice Harmon, Mary Andretta. (*Seated*) Carol Hoffman, Chairman-Mary Alice Hoffman, Elaine Zisk, Monica Rose.

Extra Curricular Committee

Balancing the party budget . . . Alyce Sheridan, Mary McLaughlin, Barbara Tartaglia, Kay Dougherty, Chairman-Florence McArdle, Kathy Hatem, Barbara Frohnhofer, Kay Murphy.

NSA

The positive approach . . . outlined by Chairman Maureen Welch to Margaret O'Reilly, Chris Grincato, Karen Hughes, Marletta Stevenson and Sally McGovern.

NFCCS

The Diplomatic Corps . . . Mary Jane Gannon, Margaret O'Reilly, Marletta Stevenson, Chris Grincato, Sue Ann Glenn, Karen Hughes, Rosemary Reilly, Cathy Clarke, Maureen O'Leary.

Students attending a small college can often become isolationists considering their community complete in itself. To counteract this lethargy several school activities are primarily concerned with intercommunication among colleges.

Debate

What's in the wind? A subject for debate, with Karen Hughes, Peggy Byrnes, Maureen O'Leary, Frances Martin, Sandy Cyzewski, Maureen Lynch, Sue Ann Glenn, Rosemary Reilly, Nazha Besheer, and Mary Alice Harmon.

and more . . . Alyce Sheridan, Kay Murphy, Jeanette Rizzo, Ann Codraro, Brenda Caprio, Helen Craig, Jackie Glessner, Deidre Carlin, Cathy Gressert and Sandy Cyzewski.

SOCIAL

IRC

International relations turn into . Lorraine Herbert, Chairman-Thomas Yeong, Terry Soden, Lorraine Fiore, Marietta Trincer, Jean Baumgarten, Maureen McGuire.

. *foreign intrigue*. Planning a lecture on Africa are—Cathy Semler, Cathy Clarke, Brenda Caprio, Dorothy Fitzgerald and Patricia Egan.

It is natural to find that in a college devoted to the liberal arts diverse interests develop. Many students seek a deeper understanding of the forces which shape social history, yet even within the same field satisfaction can be by practical measures of relief to the poor at Christmas, etc.

SERVICES

Valois Guild

Time and talent spent by Valois members Helen Barth, Diane Potenzano, Lorraine Herbert, Trina Botti, and Audrey Cowan in helping the handicapped.

Social Service Club

Give and take—and the accent is on giving, we judge from the activities of Margaret Latorre, Paula Kahwaty, Joanne Cassidy, Loretta Sibald, Natalie Haynes, Jeanette DeGaetano, Mary Diemer, Chairman-Joanne Tomao, Gerry Pisklak and Ann Von Stamwitz.

The blessing of the rings.

Are they *both* from County Down?!

I thought they ate *chicken* at the banquet!!!!

JUNIOR WEEK

This was more than T for 2.

Comedy's divine but enough's enough . . .

Dream along with them . . .

Child Study Club

Safety pointers for the next generation . . . pointed out by (*Front*) Elaine Trupia, Roberta Silvestri-Chairman. (*2nd Row*) Carol Quade, Anne Byrnes, Pat Egan, Jeanne Foley, Althea Suarez, Diane Potensano, Chris Grincato. (*Rear*) Joanne Tomao, Rosemary Reilly.

Do those safety rules apply here too? Ask Henrietta Salpietro and Connie LaVeglia.

STUDY CLUBS

Certain goals must be achieved within the confines of the classroom, naturally limiting the amount of time spent on an individual topic. Organized study clubs aid students in their pursuit of newly awakened interests.

Spanish Club

Aqui se habla español! Gerry Terenzi, Pat Corrigan, Noreen Doherty, Deidre Carlin, Cathy Busby, Amy Surillo, Helen Craig, Carmen Perez, Antoinette Licata, Gerry Imperato, Dorothy Fitzgerald, Gracemarie Latella, Mary Solar, Martha Ucilli.

French Club

"In days of olde, when knights were holde . . . And girls upon the French were solde . . . Dorothy Renkowski, Henrietta Salpietro, Terry Tolvo and Gerry Rosinski.

Literary Society

What price literature? is the question raised by Literary Society Chairman Mary Ruffino, Cathy Selmer, Helen Barth, Co-Chairman Kay McCullough, Kay Cotter, Liz O'Connel, Kathryn Clarke.

Mercier Circle

On the heels of awareness comes membership in Mercier Circle to Joan Bambach, Mary Ann Butler, Cathy Carroll, Jeanne Driscoll, Roberta Silvestri, Vivian Graepel, Jean Schutter, Terry Tolvo, Mary Shannon, Mary Shea, Helen Barth, Florence McArdle, Grace Nappo.

Science Club

The Wonder of Discovery . . . inspiring Jane Butler and Angela Amantea, onlookers at a Science Day experiment.

Math Club

Slide, Rule, Slide! "Precisioners" are *(Top, left to right)* Diane Belladonna, Angela Batista, Mary Ann Weindler, Elaine Zisk, Mary Uravic, Jean Driscoll. *(Bottom Row)* Josephine Ferrone, Jeanette Rizzo, Miriam Dooley, Susan Endzull, Joan DeGraaf, Joan Dowd.

SPORTS

Over and above the call of duty are Kathy Carroll, Mary Callahan, Jeanne Foley, Captain Arlene Villa, Betsy Stoddart, Michele Priscandaro and Deidre Carlin.

Intellectual pursuits may be of primary importance in college, but they are not the only areas of development. Quite the contrary, most college students possess abundant physical stamina, and at St. Joe's there are numerous opportunities where this vitality may be put to use.

Action is the main spring in gym class.

"Set-up for success"—the varsity victory squad.

Smartest way to go—A.A. say Lorrie Sebald, Chris Connolly, Marge Hanley, Florence McArdle, Peg O'Reilly, Mary Ann Weindler, Chris Grincato, Fran Mautone.

RELIGIOUS LIFE

College students seem to be perpetually absorbed in an infinite number of activities at one time. At St. Joe's unity and purposefulness is achieved by the reality and warmth of its spiritual life.

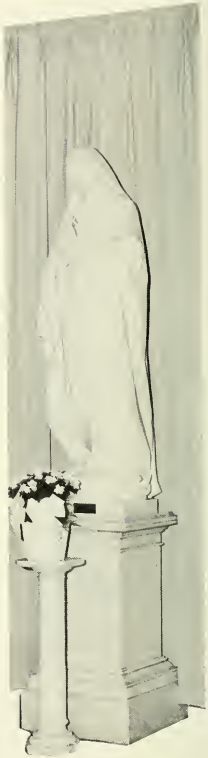

Most Rev. Fulton J. Sheen, guest speaker, proved the modernity of St. Thomas, at the invitation of . . .

. . . the officers of Religion Committee, who represent a student group with the largest membership in the college. Sponsors of the Aquinas Lecture are Mary Shea, Carol-Ann Miller, Ginny O'Rourke and Alyce Sheridan.

Sacristans

Ladies of the Liturgy—(*Seated*) Terry De Pompa, Diane Potenzano, Jean Schutter, Peggy Askin, Michele Priscandaro, Nezha Besheer, Mary Shannon, Carol Rossman, Sandy Syzewski, Josephine Ferronc. (*Standing*) Mary Ann Egan, Barbara Tillinghast.

Choir

"*All God's Chillun Got Wings*" carol the members of the choir Anne Miller, Genevieve Orandello, Pat Brown, Joann Shanning, Judy Baltrus, Kathy Busby, Eileen Studsky, Meg Patrick, Mary Ann Butler, Liz O'Connell, Kathleen McDermott, Judy Perry, led by Terry Di Pompa.

Macbeth?

...from the individual, and from the group,

Color and form create an image, an idea, an emotion for the viewer as well as for the artist.

Art Club

Are you an artmaid? "Yes," say your classmates, Liz O'Connell, Joan Bambach, Louise Pascoe, Paula DiCono, Irene Salayka, Rosemary Volta.

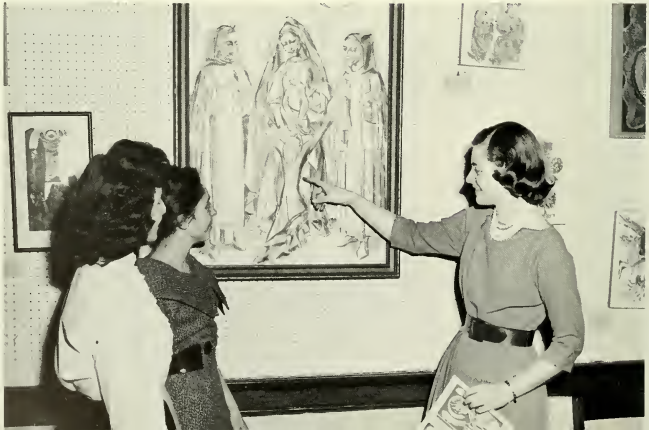

"What a line."

the flow of creation continues...

Music is a living art; life means change, hence music is a growing changing creation. While the composer is the real creator of any musical piece, every interpretation of it gives us new lights and insights—another creation.

Glee Club

"The sound of music."

CHAPEL

Every presentation of a play is a resurrection—a new creation of character, plot setting, dialogue. Director, actors, technicians all share in the creative effort necessary to put the play "on the boards."

PLAYERS

MODERN DANCE

Modern Dance is one of the most creative activities available to us at SJC. Working out original choreography as well as interpreting plays, poems, stories by way of the dance, every member of the club has a maximum opportunity to create.

topaz

News occurs on the spot and unless you are there you might be unaware of events around the school. Students who are out teaching, or are pursuing their own scientific discoveries in the labs or doing research in libraries, must be kept up-to-date. Our solution is the publication of our newspaper.

LORIA

Engrossed in their personal affairs students often fail to realize the added enjoyment which may be theirs by sharing in the ideas of fellow students. A literary magazine awakens us to the realization that our classmates have novel and exciting contributions to make.

A year book is a re-creation of events, places, participants that have gone into the creation of the school year 1959-1960 at St. Joseph's. To capture the *élan vital* of the past academic years through pictures, copy, art work etc., is the creative contribution of the staff.

footprints '60

Design for *Living* Dolls

What a difference a tree makes!

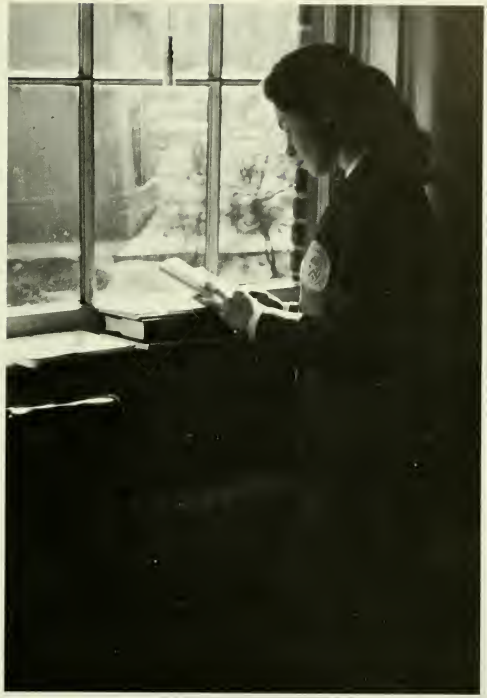

"The still point of the turning world."

The elegance of the S. J. C. look.

Student-Faculty Relations.

Around the world, around the corner.

The blizzard of '60.

Letters, we get letters . . .

Spring is coming!

Sweet Adeline.

Hey Ma, has the mailman come yet?

The biggest ideas go into the tiniest machines.

Another hour quiz like that could be fatal.

I must keep the smoker clean.
I must keep the smoker clean.
I must keep the smoker clean.

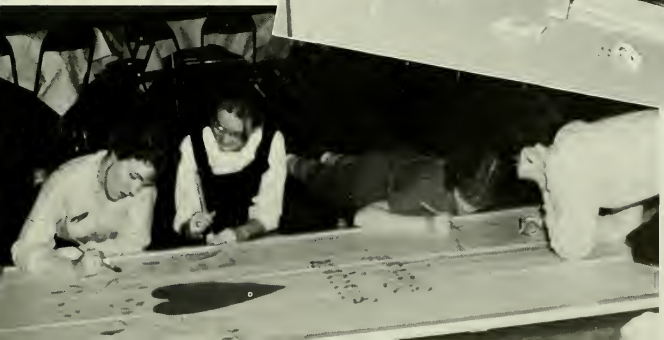

To what lengths, we do go.

Putting nothing to greater use . . .

Hey! Look Ma—teeth!

"I'm a little teabag."

"Here y'are, sweetheart"

Lost but not abandoned.

Double Concerto.

Noblesse Oblige.

"There is really nothing like a dame."

Sing rehearsals were agony—even for Carmen!

This may hurt.

Mark's minus munching.

Rec Room? Must be early A.M.

Beat Belles—at Bertoni's

The ankle of depression.

In a hurry to be alumnae?

. . . decisions, decisions, decisions . . .

Excellent non-study habits!

To the Class of 1960
with parental pride
and affection

The Parents Club

245 DeKALB AVENUE

BROOKLYN, N. Y.

E. VON HOLTEN & SON

(formerly Murkens)

Confectionery . . . Luncheonette

•

Try some of our delicious home made ice cream

Open:

10 A.M. - 11 P.M.

Sterling 3-8561

Compliments of

Barnes and Noble, Inc.

Used and New Textbooks
Bought and Sold

St. Joseph's College
Sweatshirts, Book Covers

Stationery
and Supplies

125 LIVINGSTON STREET
(Between Smith and Pearl Sts.)

Branch of Main Store

5th Ave. and 18th St., N.Y.C.

SO. 8-4041

L. DONATO SON

licensed and bonded

Plumbing • Heating • Fuel Oils
Oil and Gas Burners • Sprinklers

348 SIXTH STREET

BROOKLYN 15, N. Y.

Compliments

of

Sacred Heart Academy

An Academic School for Girls

47 CATHEDRAL AVENUE

HEMPSTEAD, NEW YORK

Congratulations

CLASS OF 1960

MR. & MRS. RALPH THAYER

ELLEN D. THAYER

JOANNE E. THAYER

Compliments of

Saint Angela Hall Academy

Elementary: Boys and Girls

High School: Academic for Girls

280-296 WASHINGTON AVENUE

BROOKLYN 5, N. Y.

The Mary Louis Academy

JAMAICA 32, N. Y.

A CATHOLIC HIGH SCHOOL FOR GIRLS

Conducted by

The Sisters of St. Joseph

Academic Course Only

Academy of Saint Joseph

IN-THE-PINES

Brentwood, Long Island, New York

BOARDING and DAY SCHOOL
for GIRLS

Elementary and High School Departments
Affiliated with the State University

ADDRESS DIRECTRESS

Mr. & Mrs. John Sweeney

and

Mary Sweeney

Best Wishes to

THE

CLASS OF 1960

Compliments of

St. Agnes Seminary

2221 AVENUE R

BROOKLYN 29, N. Y.

Elementary and High School

for Girls

Nathan Pintchick, Inc.

478 BERGEN STREET

BROOKLYN, N. Y.

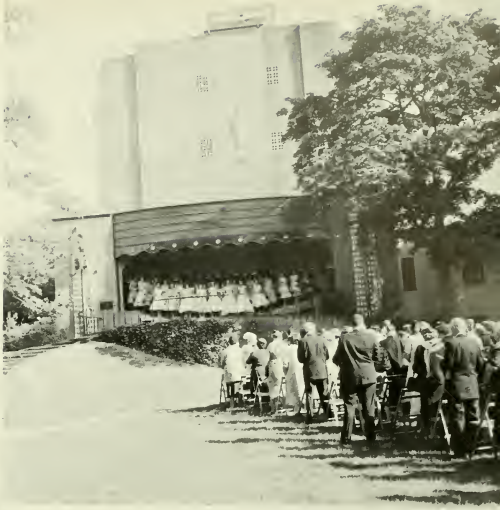

Mr. & Mrs. Thomas T. Maher

Congratulations to

the

Class of 1960

Academic Gowns • Caps • Hoods

COTRELL AND LEONARD

Established 1832

ALBANY 1, NEW YORK

* * *

Suppliers to

St. Joseph's College for Women

Compliments of

MR. & MRS. JOSEPH HESS

to the

Class of 1960

Best Wishes to

THE

CLASS OF 1960

Mr. & Mrs. Philip Brendel

Compliments of

GEORGE KINNEY

ACE WATER PROOFING CO. INC.

4117 CHURCH AVENUE

BROOKLYN, N. Y.

ULSTER 6-1800

Best Wishes to the Graduating Class of 1960

from

MR. & MRS. JOSEPH J. SCANLON

and

MR. & MRS. LOUIS J. SUAREZ

Congratulations to

Mo
Grace
Maria
Kiki

From:

MR. & MRS. L. DUPUY
MR. & MRS. M. MARTIN
MR. & MRS. J. MIMO
MR. & MRS. M. WALSH

Fontbonne Hall

High School for Girls

conducted by

Sisters of St. Joseph

9901 SHORE ROAD

BROOKLYN 9

Compliments of

Kilo Gems

562 5th AVENUE

Hand wrought Sterling

and 14K Gold Jewelry

Tilden Fuel Oil Co.

1015 ROGERS AVENUE

BROOKLYN 26, N. Y.

M. Vessio

L. Vulpis

IN 2-3256

Congratulations to

THE CLASS OF 1960

Sid's Hardware
Bargain Shop, Inc.

345 JAY STREET

BROOKLYN, N. Y.

To:
Angela
Theresa
Kathy Ann
Diana
Monica
Mary
Congratulations and Best Wishes!
From:
Mr. & Mrs. Ignatius Amantea
Mr. & Mrs. Fiore De Pompa
Mr. & Mrs. Elias Hatem
Mr. & Mrs. Paul Potenzano
Mr. & Mrs. John Uravic
Mrs. Janetha F. Rose

CROWN COFFEE CO., INC.

35-21 Farrington Street

Brooklyn, N. Y.

BROOKLYN WINDOW SHADE CO.

261 Livingston Street

Brooklyn, New York

MOLLER'S RESTAURANT

250 DeKalb Avenue

Brooklyn, N. Y.

PETZINGER'S INC.

125 Bay Ridge Ave.

Brooklyn, N. Y.

A FRIEND

TRI-STATE SUPPLY CO.

11 Stone Avenue

Brooklyn 33, N. Y.

CLINTON FLORIST, INC.

406 Myrtle Avenue

Brooklyn 5, New York

DeKALB HOUSE FURNISHINGS

239 DeKalb Avenue

Brooklyn, New York

ATLANTIC OFFICE AND INDUSTRIAL EQUIPMENT, INC.

448 Atlantic Avenue

Brooklyn 17, New York

Mr. & Mrs. Daniel O'Callaghan
Mr. & Mrs. Thomas McEachern
Mr. & Mrs. William D. Hinchey
Mr. & Mrs. H. J. Hughes, Jr.
Mr. & Mrs. Michael Leno
Mr. & Mrs. Joseph A. Cavanagh
Frohnhofer Family
Mr. & Mrs. Thomas F. Sullivan
Mr. & Mrs. Thomas Travers
Mr. & Mrs. G. H. Ruffino
The Swistons
Mr. & Mrs. Thomas Craig

Mr. & Mrs. Michael Cinque
Joseph Tomao
Mr. & Mrs. Joseph McGovern
Mr. & Mrs. A. Gentile
Rev. Michael J. Cantley
Mr. & Mrs. Priscandaro
Mr. & Mrs. D. F. Stevenson
Lt. Col. & Mrs. James B. Soden
Mr. & Mrs. Arnold C. Hayes
Mr. & Mrs. Charles J. Wanzel
Mr. & Mrs. William Murray
Mr. & Mrs. A. Codraro
Mr. & Mrs. William Endzull

Mr. & Mrs. Daniel Murphy
Mr. & Mrs. F. Giebel
Mr. & Mrs. John J. McMahon
Mr. & Mrs. Salvatore Schiano
Mr. & Mrs. John Roswell
Mr. & Mrs. J. Imperato

Mr. & Mrs. William F. Regan, Jr.
Mrs. Elizabeth V. Dooley
Mr. D. G. Soler
Mrs. Thomas McGrath
Mr. & Mrs. Bernard T. Meskinnis
Mr. & Mrs. Daniel O'Callaghan

Kathleen and Maureen McDermott
Helen and DeEtta Shields
Mr. & Mrs. Edward Zisk
Mr. & Mrs. J. Madden
May and Stephanie Kozuch
Mr. & Mrs. John A. Dearie

Michael and Rita Collins
Mrs. Elizabeth Conner
Mr. & Mrs. J. Weindler
Mr. & Mrs. L. D. Farrell
Mr. & Mrs. John A. Dunn
Mr. & Mrs. Timothy Driscoll

Congratulations to

ANNE AND HER

CLASSMATES

from

MR. & MRS. JAMES B. CONNOLLY

Compliments of

THE

DUFFY FAMILY

to the

CLASS OF 1960

Congratulations and sincere thanks to our Parents

MR. & MRS. JAMES F. McCABE
MR. & MRS. PATRICK J. MULLEN
MR. & MRS. ROGER W. O'CONNELL
MR. & MRS. AMADEO RE
MR. & MRS. FRANCIS E. SHEA
MR. & MRS. CHARLES TRUPIA

from your daughters

Mr. & Mrs. Cyril F. Trinneer
Mr. & Mrs. Joseph Gallo
Mr. & Mrs. James Hyland
Mr. & Mrs. John Likwala
Mr. & Mrs. Thomas J. Corcoran
Mrs. Nora A. Keenan
Mr. & Mrs. Lawrence Hanley
Mr. & Mrs. Walter J. Connelly
Mr. & Mrs. Peter LaVeglia
The Flandrau Family

Mr. & Mrs. William J. Egan
Mr. & Mrs. George Von Stamwitz
Mr. & Mrs. Ingram Bowen
Mr. & Mrs. James Perry
Mr. & Mrs. Patrick J. McCormack
Maureen K. Cartwright
Joseph M. Kilfoyle
Mr. & Mrs. Vincent Fitzgerald
The Kiernan Family
Marie and Harry McArdle

Best Wishes from

THE CLASS OF '61

Congratulations to our

Sister Class

FROM THE CLASS OF 1962

Mr. & Mrs. Nicholas J. Trivisonno
Mr. & Mrs. John Jurich
Mr. & Mrs. Joseph F. Gressert
Phyllis Rohe
Mrs. Mary De Cesare
Mr. & Mrs. William Oris
Mr. & Mrs. Paul Salsano
Mr. & Mrs. John Schutter
The Mastandreas
Mr. & Mrs. Alexander Cyzewski
Mr. & Mrs. W. McDonald
Mr. & Mrs. Enzio R. Terenzi
Mr. & Mrs. Charles Follert
Mr. & Mrs. Frank Barth
Miss Betty Therriault
Mr. & Mrs. Alfred P. Johnson
Mr. & Mrs. Ernest Champagne
Mr. & Mrs. Russell McCarthy
Dr. and Mrs. James Vivona
Mr. and Mrs. L. Devaney
Mr. & Mrs. Raymond Welsh
Mr. & Mrs. Raymond Hannon
Mr. & Mrs. Joseph Nappo
Mr. & Mrs. Anthony Grincato

Compliments of

THE CLASS OF '63

In Gratitude to our Parents

KATHERINE CARROLL

BETSY STODDART

ROBERTA SILVESTRI

ELLEN SMITH

MAUREEN BRANDOW

HELEN BARTH

Alumnae Association

1920-1960

of

St. Joseph's College for Women

With Best Wishes

from

Brooklyn's Family Bank

Kings County Trust Company

Established 1889

Fulton Street at the Corner of Court Square

Brooklyn 1, New York

Triangle 5-4500

Member of the Federal Deposit Insurance Corporation

Sterling Food Co.

258 DeKALB AVE.

BROOKLYN, NEW YORK

Congratulations to

Barbara and Ann

Mr. and Mrs. Joseph Caprio

and Brenda, '63

and

Mr. and Mrs. Emanuel Cocuzza

Compliments of

St. Joseph's Commercial High School

342 BRIDGE STREET

Compliments of

Mr. and Mrs. Anthony Kahwaty

Congratulations to the Class of 1960

Mr. and Mrs. James Hyland

Mr. and Mrs. Peter Miller

Mr. and Mrs. Richard O'Keefe

Mr. and Mrs. Robert M. Owens

Mr. and Mrs. Armando Volta

THIS IS YOUR PROUDEST HOUR

. . . . . Culminating a period in your life you will always want to remember. As your official photographer, we feel elated to have been able to document this cherished era with photographs pulsating the very life you lived - the very thoughts you spread - the very feeling you so warmly and sincerely shared. This reality though captured in a split second will be an everlasting record for posterity.

The future holds many events for you that you will want to remember - Please feel free to call upon us for all of your photographic needs.

LORSTAN-THOMAS STUDIOS

FOREMOST SCHOOL PHOTOGRAPHERS IN THE EAST

Class of 1960

Amantea, Angela 267 Bay 13th St. Cl 6-4144

Bambach, Joan 5906 Norman St., Ridgewood 27 GI 6-8333
Barth, Helen 3220 Snyder Ave. Bu 4-3742
Bowen, Ramona 1145 84 St. Cl 6-4848
Brandow, Maureen 1537 Ryder St. Cl 8-0349
Brendell, Constance 49-01 25 Ave., Woodside 77 Ra 8-5716
Brown, Patricia 31-70 34 St., Astoria 6 Ra 8-4535
Butler, Mary Ann 287 East 17 St. In 2-2583

Caprio, Barbara 214 Prospect Pl. St 3-0853
Carroll, Katherine 660 83 St. Te 9-0457
Cartwright, Maureen 742 60 St. Hy 2-8865
Cavallaro, Nancy 2341 E 13 St. Ni 6-4017
Cavanagh, Patricia 723 8 Ave. SO 8-5416
Cinque, Rosalie 316 E. 11 St., New York 3 Gr 5-6022
Clifford, Maureen 270 E. 23 St. Bu 2-7418
Cocuzza, Ann 75-10 64 Pl., Glendale 27 Ja 1-5868
Connelly, Anne 57 Prospect Pl. SW. So 8-5823
Cooke, Barbara 1626 E. 46 St. Es 7-8792
Cooke, Catherine 1626 E. 46 St. Es 7-8792
Cotter, Kathleen 529 Bay Ridge Pkwy.
Craig, Mary Anne 8666 109 St., Richmond Hill 18 Vi 7-8022
Cusack, Kate 315 E. 32 St. In 2-0551
Cutropia, Annette 152 54 St. Ul 1-6539

De Pompa, Theresa 428 51 St.
Di Cono, Paula 168-11 43 Ave., Flushing Hi 5-9076
Donohue, Justine 86-05 110 St., Richmond Hill Vi 6-3193
Duffy, Margaret 6739 Colonial Rd. Te 6-1256
Duffy, Theresa 79-30 Calamus Ave., Elmhurst Hi 6-7471
Dupuy, Marcella 33-47 74 St., Jackson Heights 73 Ne 9-3106

Farina, Angela 88-82 193 St., Hollis 23 Ho 4-7159
Feola, Bridget 364 South 1 St. Ev 7-1588
Fitzgerald, Mary Louise 561 80 St. Sh 5-3994

Gallagher, Margaret 577 5 St. So 8-2782
Gallo, Vivian 2358 E. 5 St. De 6-1266
Gangemi, Marie 74 46 St., Brooklyn 20 Ul 3-2543
Gilmore, Dorothy 32-45 81 St., Jackson Heights 70 Ha 4-9726
Graepel, Vivian 26-40 95 St., Jackson Heights 69 Tw 8-4920

Hatem, Katherine 227 92 St. Sh 5-2190
Hennessy, Catherine 1110 E. 31 St. Cl 3-9396
Hoffman, Mary Alice 1508 Nostrand Ave. In 9-0024
Hyland, Anne 60-45 83 Pl., Elmhurst 72 Tw 8-6941
Hynes, Catherine 5216 Oxford Ave., New York 63 Ki 3-0691

Keane, Anne 509 72 St. Sh 5-1530
Kelly, June 1223 E. 31 St. Cl 2-6034

Lang, Patricia 64-33 60 Ave., Maspeth 78 Tw 4-7147
Latorre, Margaret 365 Midwood St. Sl 6-2386
Lee, Virginia 330 Maple St. Pr 8-1450
Lenno, Marie 132 Noble St. Ev 3-0249
Leonard, Gail 77-16 62 St., Glendale 27 Va 1-9819
Liberatore, Ann 254 Rochester Ave. Pr 3-5550
Longo, Eleanore 151-46 10 Ave., Whitestone 57 Fl 3-4259

Madden, Gail 209 Underhill Ave. Ne 8-5592
Maher, Barbara 235 87 St. Be 8-0602
Maiello, Marie 271 Bay 13 St. Cl 6-7001
Martin, Grace 1758 E. 14 St. Es 5-8243
McArdle, Florence 62-25 Elwell Crescent, Rego Park 74 Il 9-8192

McCarthy, Sheila 61-08 Broadway, Woodside 77 Tw 9-2143
McCormack, Mary 91-05 196 St., Hollis 23 Ho 5-6908
McCullough, Kathleen 481 E. 144 St., Bronx 54 Lu 5-8481
McGowan, Catherine 1758 Ryder St. De 9-0948
McLean, Ellen 93-14 259 St., Bellerose Fi 7-4391
McSulla, Lenza 24 6 E. 10 St., New York Gr 7-5892
Miller, Carol Ann 402 W. 44 St., New York Ci 6-8291
Mimo, Maria 95 Woodruff Ave. Bu 2-9816
Mooney, Carol 36 Old Hempstead Rd., New City, N. Y. Ne 4-4119
Mullen, Eileen 3702 Fillmore Ave. Es 6-4945
Murphy, Kathleen 447 73 St. Te 9-3103
Murtha, Rosemary 1439 E. 28 St. Cl 2-7593

Nappo, Grace 85-58 213 St., Queens Village 27 Ho 8-4004
Nota, Michelle 37-19 55 St., Woodside 77 Hi 6-1135

O'Connell, Elizabeth 28-25 31 St., Long Island City 2 As 8-5784
O'Connell, Elizabeth 1430 Seagirt Blvd., Far Rockaway 91 Fa 7-5348
O'Keefe, Kathleen 33-22 84 St., Jackson Heights 72 Il 7-5771
Owens, Margaret 97-01 97 Ave., Ozone Park 16 Vi 7-3773

Paulsen, Carol 115-87 221 St., Cambria Heights 11 La 8-3333
Pergola, Mary 37-30 107 St., Corona 68 Tw 8-4542
Potenzano, Diane 32-66 80 St., Jackson Heights 70 Ha 4-7731

Radliff, Mary 2821 Cortelyou Rd. In 2-0859
Re, Caroline 636 S. 13 St., New Hyde Park 2 Es 6-8787
Regan, Catherine 4719 Beverly Road Hy 6-6124
Robbins, Margery 248-23 88 Drive, Bellerose 26 Fi 7-3040
Rose, Monica 150 Hancock St. Ma 2-8208
Ruffino, Mary 81 Steuben Blvd., Lake Ronkonkoma Ro 9-8467

Scanlon, Elizabeth 1977 Ford St. De 9-6141
Schell, Mary 146-24 106 St., Jamaica 35 Ol 8-5628
Schiano, Gail 2445 E. 1 St. De 6-0315
Schilling, Eileen Locust Point Rd., Locust, N. J. At 1-0038-W
Schmidt, Rita 125-02 Hawtree Creek Rd., S. Ozone Park Vi 5-7253
Schutter, Jean 86-07 239 St. Bellerose 26 Fi 7-3479
Shannon, Mary 73-12 Forest Ave. Hy 7-4008
Shea, Mary 170 E. 17 St. Bu 2-4089
Silvestri, Roberta 372 Clinton Ave. Ne 8-8743
Smith, Ellen 1519 Union St. Pr 3-3781
Stoddart, Elizabeth 39 Maple Dr., Roosevelt Fr 8-4519
Suarez, Althea 1160 Brooklyn Ave. In 2-5077
Suchay, Barbara 423 E. 9 St., New York 9 Ca 8-7793

Termini, Vincentia 71-03 34 Ave., Jackson Heights 72 Ne 9-2158
Thayer, Ellen 30-66 50 St., Woodside 77 Ye 2-4085
Tillinghast, Barbara 83-10 35 Ave., Jackson Heights 72 Il 8-5330
Tolvo, Teresa 372 Clinton Ave. Ma 2-6713
Tomao, Joann 45 Lefferts Blvd. In 2-1076
Trupia, Elaine 1657 Nostrand Ave. Bu 4-7267
Trust, Elizabeth 51 Jerome St. Ap 7-4018
Tursi, Genevieve 849 Carroll St. St 3-4427

Uravic, Mary 926 57 St. Ge 5-9320

Valenti, Jeanne 1248 Putnam Ave. Hy 1-0407
Villa, Arlene 343 Rutland Road Pr 3-3470
Volta, Rosemary 85-30 60 Rd., Elmhurst 73 Il 7-1329

Walsh, Kathleen 117-30 228 St., Cambria Heights 11 La 5-5415
Welsh, Maureen 46-30 194 St., Flushing 58 Fl 7-8171

Class of 1961

Askin, Margaret ... 2539 E. 26 St. ... Ni 8-3689

Balducci, Pat ... 939 E. 94 St. ... Ni 9-5240
Battista, Angela ... 259 South 3 St. ... St 2-0454
Baumgarten, Jean ... 51-53 Gorsline St., Elmhurst 73 ... Il 7-1233
Blake, Barbara ... 883 E. 28 St. ... De 8-1147
Bogdanowski, Barbara ... 73-07 193 St., Flushing 66 ... Ho 8-0458
Briody, Veronica ... 188 Gelston Ave. ... Sh 8-6958
Butler, Jane ... 287 E. 17 St. ... In 2-2583

Carey, Joan ... 246 Prospect Pl. ... Se 3-5078
Cassidy, Joanne ... 25-14 83 St., Jackson Heights 70 ... Ne 9-5136
Celano, Fern ... 771 Fulton St. ... St 3-5361
Champagne, Kathleen ... 10 South Rd., Central Islip, L.I. ... Ce 4-8465
Chiarmonte, Maria ... 1269 73 St. ... Te 7-1540
Coleman, Katherine ... 414 E. 31 St. ... Bu 7-0882
Conklin, Mary ... 1075 E. 35 St. ... Cl 8-7297

Dana, Katherine ... 152-17 82 St., Ozone Park 17 ... Vi 5-7787
Dawson, Patricia ... 14 Park End Place, Forest Hills Gardens 75 ... Bo 8-5118
De Cesare, Elaine ... 30-06 83 St., Jackson Heights 70 ...
De Lorenzo, Josephine ... 1627 Nostrand Ave. ... Ul 6-9688
Diviney, Anne ... 1027 Grassmere Ave., Wanamassa, N. J. ... Ke 1-2617
Donnary, Marguerite ... 3940 McDonald Ave. ... Ul 3-8041
Dorff, Eleanor ... 424 84 St. ... Be 8-3347
Doud, Joan ... 411 74 St. ... Te 6-1890
Driscoll, Jeanne ... 130-25 Van Wyck, South Ozone Park 20 ... Ja 9-3356

Egan, Patricia ... 56-24 213 St., Bayside 64 ... Ba 4-7409
Farrell, Kathleen ... 97-26 108 St., Richmond Hill 19 ... Vi 7-8980
Follert, Carolyn ... 645 51 St. ... Ul 4-7506
Frenette, Brenda ... 758 Nostrand Ave. ... Pr 4-7661
Frohnhofer, Barbara ... 73-23 196 St., Flushing 66 ... Ho 4-7258
Funke, Marie ... 1025 E. 28 St. ... Ul 9-1300

Gallagher, Joan ... 577 5 St. ... Jo 8-2782
Ganley, Mary ... 563 E. 34 St. ... Ul 6-4978
Gentile, Roberta ... 185 McDonald Ave. ... Tr 1-4430
Glenn, Sue Ann ... 75-08 185 St., Flushing 66 ... Re 9-2279
Grace, Winifred ... 91-45 118 St., Richmond Hill 19 ... Vi 9-1156

Hayes, Carol ... 47-25 196 Pl., Flushing 58 ... Ba 9-7761
Haynes, Natalie ... 92 St. Nicholas Ave., New York 26 ... Mo 6-1706
Hess, Mary ... 113-09 202 St., St. Albans 12 ... Ho 8-4089
Hoffman, Carol ... 1508 Nostrand Ave., Brooklyn 26 ... In 9-0024
Hussey, Elizabeth ... 84-69 St., Brooklyn 20 ... Be 8-0931

Kahwaty, Paula ... 46 Hubbard Pl., Brooklyn 10 ... Cl 8-0413
Kiernan, Elizabeth ... 109-65 198 St., Hollis 23 ... Ho 8-7574
Kraft, Joan ... 122-17 11 Ave., College Point 56 ... Fl 9-4205

Lando, Rosalie ... 8909 Bay 16 St., Brooklyn 18 ... Cl 9-2738
Lantier, Gertrude ... 30-64 86 St., Jackson Heights 69 ... Ha 4-5474
Lenehan, Mary ... 511 Lincoln Pl., Brooklyn 38 ... St 3-0229

Mangan, Patricia ... 19 Lawrence Ave., Brooklyn 30 ... Ge 5-2654
McCarthy, Maureen ... 111-73 43 Ave., Corona 68 ... Tw 8-7814

McDermott, Kathleen ... 123-14 95 Ave., Richmond Hill 19 ... Vi 7-9795
McEachern, Catherine ... 237 Albany Ave., Brooklyn 13 ... Pr 2-1818
McGlynn, Margaret ... 2088 Nostrand Ave., Brooklyn 10 ...
McGovern, Sally ... 43-03 56 St., Woodside 77 ... Ha 6-7905
McLaughlin, Mary ... 520 5th St., Brooklyn ... So 8-5982
McLoone, Alice ... 137-38 95 St., Ozone Park 17 ... Vi 3-6372
McMahon, Josephine ... 32-11 78 St., Jackson Heights 70 ... Hi 6-5769
Miskel, Helen ... 443 8th St., Brooklyn 15 ... Hy 9-2303

Nolan, Ellen ... State Road, Medford, N. Y. ... Se 2-3903

O'Leary, Maureen ... 107-31 108 St., Richmond Hill 19 ... Vi 3-8903
O'Reilly, Margaret ... 314 East 54th St., Brooklyn 3 ... Di 6-7111

Paddeu, Anna ... 395 Metropolitan Ave., Brooklyn 11 ... St 2-8638
Panettieri, Jean ... 220 Rutland Rd., Brooklyn 25 ... In 2-9303
Pascoe, Louise ... 684 Central Ave., Brooklyn 7 ... Gl 2-6092
Patrick, Margaret ... 285 Wyona St., Brooklyn 7 ... Hy 6-8301
Patrizio, Livia ... 1079 Willmohr St., Brooklyn 12 ... Di 5-7609
Pesce, Marie ... 57-43 136th St., Flushing 55 ... Fl 3-7082
Pisklak, Geraldine ... 807 Halsey St., Brooklyn 33 ... Gl 2-2345

Quaid, Carol ... 385 Marlboro Rd., Brooklyn 26 ... In 2-3197
Quenneville, Anne ... 47-26 49 St., Woodside 77 ... St 4-3321

Reilly, Rosemary ... 57 Sherman St., Brooklyn 15 ... Hy 9-1888
Renkowski, Dorothy ... 289 East 37th St., Brooklyn 3 ... Bu 4-2038
Riddle, Mary Alice ... 292 Maple St., Brooklyn 25 ... In 9-6844
Rooney, Carole ... 18 River St., Port Jervis, N. Y. ...
Rossler, Maureen ... 58-14 32 Ave., Woodside 77 ... Ra 6-1034
Rosinski, Geraldine ... 2425 64 St., Brooklyn 4 ... Ni 5-5350
Ryan, Anne ... 1926 West 10 St., Brooklyn 23 ... Es 3-0494

Salayka, Irene ... 11 Greenpoint Ave., Brooklyn 22 ... Ev 9-1471
Salpietro, Henrietta ... 2322 85 St., Brooklyn 14 ... Co 6-1874
Scanlon, Eileen ... 639 57 St., Brooklyn 20 ... Hy 2-4921
Schneck, Maureen ... 595 Clinton Ave., Uniondale, N. Y. ... Iv 3-3825
Sebald, Loretta ... 94-33 116 St., Richmond Hill 19 ... Vi 7-6790
Semlar, Catherine ... 991 Decatur St., Brooklyn 7 ... Gl 3-6161
Soerensen, Lynn ... 1304 New York Ave., Brooklyn 3 ... Bu 4-5936
Sweeney, Catherine ... 1802 East 31 St., Brooklyn 34 ... De 9-4140
Sweeney, Teresa ... 1305 East 64 St., Brooklyn 34 ... Hi 4-5933

Tartaglia, Barbara ... 9040 Fort Hamilton Pkwy., Brooklyn 9 ... Te 6-8581
Tierney, Joan ... 674 78 St., Brooklyn 9 ... Sh 5-0726
Tinley, Gabrielle ... 87-15 81 Ave., Glendale 27 ... Vi 6-5046
Tracey, Ada ... 41 Dartmouth St., Valley Stream ... Py 1-5702
Trivisanno, Carol ... 1317 Ave. O, Brooklyn 30 ... Es 6-6742

Venditti, Rosalie ... 495 Park Ave., Brooklyn 5 ... Ul 8-2942
Vento, Grace ... 239 East 5th St., New York 3 ... Or 4-0003
Von Stamwitz, Ann ... 217 East 16 St., Brooklyn 26 ... Bu 2-4238

Welsh, Patricia ... 141-27 71 Ave., Flushing 67 ... Bo 8-6454
Whalen, Sheila ... 521 West 111 St., New York 25 ... Mo 3-4912
Yeong, Thomas ... 188-14 Ilion Ave., St. Albans 12 ... Ax 7-0964

Zarnitz, Eileen ... 70-44 Manse St., Forest Hills 75 ... Bo 3-2917

Class of 1962

Aievoli, Constance ..... 1846 49 St., Brooklyn ..... Ul 3-0292
Alternative, Annette ..... 193 16 St., Brooklyn ..... Hy 9-9664

Bagnini, Anne ..... 2 East 3rd St. ..... Ge 5-9546
Barbieri, Leandra ..... 1921 East 28 St., Brooklyn ..... Es 5-0123
Becht, Stephanie ..... 2198 Troy Ave., Brooklyn ..... Es 7-8767
Botti, Concetta ..... 1503 Benson Ave., Brooklyn ..... Be 6-0906
Boyle, Ellen ..... 1062 New York Ave., Brooklyn ..... Bu 4-4808
Breiner, Marjorie ..... 976 East 45 St., Brooklyn ..... Bu 7-5795
Burghardt, Barbara ..... 226 17 St., Brooklyn ..... So 8-7009
Byrnes, Anne ..... 499 East 34 St., Brooklyn ..... In 2-7277

Cahill, Margaret ..... 2023 East 29 St., Brooklyn ..... De 5-2131
Campbell, Ann ..... 3526 33 St., Long Island City ..... Ra 8-8611
Clarke, Catherine ..... 110-25 197 St., Brooklyn ..... Ho 4-2453
Collins, Joanne ..... 107-73 Lefferts Blvd., Richmond Hill ..... Mi 1-0223
Collins, Mary ..... 1051 New York Ave., Brooklyn ..... In 9-1681
Connolly, Christine ..... 689 Rogers Ave., Brooklyn ..... Ul 6-2290
Conway, Mary ..... 260 Washington Ave., Brooklyn ..... Ne 8-1045
Coonan, Maureen ..... 283 East 38 St., Brooklyn ..... Ul 6-8879
Corcoran, Joan ..... 8412 115 St., Richmond Hill ..... Vi 9-6858
Cowan, Audrey ..... 71 73 St., Brooklyn ..... Be 8-2867
Cush, Jane ..... 480 16 St. ..... So 8-9266

DeGraaff, Joan ..... 4606 11 Ave. ..... Ge 8-2975
Diemer, Mary ..... 111 Kingsley St., Leonia, N. J. ..... Wi 4-8711
Doherty, Kathleen ..... 60 Avenue K, Kings Park ..... Ki 2-9212
Doherty, Noreen ..... 453 East 35 St. ..... Bu 4-5841
Dooley, Miriam ..... 40-57 Ithaca St., Elmhurst ..... Ha 4-5981
Duck, Catherine ..... 1765 Coleman St. ..... Es 6-0190
Dunn, Jean ..... 184-61 Tudor Road, Jamaica .....

Edwards, Mary ..... 291 Newkirk Ave. ..... Ge 5-4921
Egan, Mary Ann ..... 9437 Shore Road ..... Sh 8-0360
Enright, Rita ..... 1392 Rogers Ave. ..... Ul 9-4077

Farnan, Anne ..... 50 Plaza St. ..... Ma 2-1260
Fiore, Lorraine ..... 1526 West 2 St. ..... Es 6-0216
Fiore, Mary ..... 1912 New York Ave. ..... Es 7-5517
Fitzgerald, Eileen ..... 873 St. John's Place ..... Hy 3-9308
Fitzpatrick, Martha ..... 35-06 94 St., Jackson Heights ..... De 5-8879
Flandrau, Elizabeth ..... 112 Highlawn Ave. ..... Co 6-1056
Flannery, Winifred ..... 1670 Ryder St. ..... Cl 3-9335
Foley, Regina ..... 422 72 St. ..... Sh 8-7593
Franco, Joan ..... 90 Vanderbilt Ave. ..... Ma 4-4668
Funke, Eugenia ..... 1025 East 28 St. ..... Ul 9-1300

Gale, Claudia ..... 2074 East 2 St. ..... Hi 9-0234
Gallagher, Mary ..... 558 Seventh St. ..... St 8-5440
Gannon, Mary Jane ..... 1124 East 31 St. ..... Cl 2-1774
Grincato, Christine ..... 115-10 120 St., S. Ozone Park ..... Ul 3-6041

Hake, Susan ..... 60-64 Woodbine St., Ridgewood ..... Ev 6-8686
Hanley, Margaret ..... 481 East 34 St. ..... Bu 7-1914
Hayward, Patricia ..... 154 Washington Ave., Brentwood ..... Ra 8-3826
Herbert, Lorraine ..... 1430 77 St. ..... Cl 9-1655
Hughes, Karen ..... 75-36 187 St., Flushing ..... Ja 6-1898

Jesinkey, Patricia ..... 846 Union St. ..... St. 3-6130
Johnston, Joan ..... 42-11 Kissena Blvd., Flushing ..... In 1-7916
Jurich, Mary Ann ..... 14 Terrace Ave., Floral Park ..... Fl 4-0528

Kelly, Margaret ..... 1549 East 49 St. ..... Cl 3-7345
Kelly, Patricia ..... 37-06 81 St., Jackson Heights ..... Tw 9-2186
Kennedy, Joan ..... 288 Fenimore St. ..... Bu 2-9136
Kennedy, Mary Ann ..... 133 70 St. ..... Be 8-3958
Kilfoyle, Judy .....

Lagana, Mary Ann ..... 536 16 St. ..... St. 8-4538
Lang, Regina ..... 1452 East 12 St. ..... De 9-7417
La Salle, Ann ..... 9004 7th Ave. ..... Sh 5-8193
La Veglia, Concetta ..... 474 Humboldt St. ..... Ev 7-2226
Lavin, Claire ..... 1542 New York Ave. ..... Ge 4-1644
Lawson, Christine ..... 55-56 77 St., Jackson Heights ..... Ha 6-0769
Lista, Elvira ..... 1410 73 St. ..... Be 2-5997

Maffei, Diane ..... 81 Waverly Ave. ..... Ma 5-1532
Maguire, Maureen ..... 310 St. John's Place ..... St. 3-1852
Maiello, Concetta ..... 271 Bay 13 St. ..... Cl 6-7001
Marra, Elizabeth ..... 226 East 4 St. ..... Tr 1-2387
Martin, Frances ..... 335 East 26 St. ..... Bu 7-4184
McCabe, Mary ..... 2813 Avenue D ..... In 9-4126
McCann, Francine ..... 8829 Fort Hamilton Pkwy. ..... Sh 5-8749
McDonald, Rosemary ..... 2811 Avenue J. ..... Cl 8-3246
Milaccio, Anita ..... 872 Lorimer St. ..... Ev 3-1778
Montuori, Dorothy ..... 3401 Avenue J. ..... Cl 2-3229
Moran, Elizabeth ..... 23-15 30 Avenue, Astoria ..... As 4-7677
Morrissey, Ann ..... 28-19 Dirmars Blvd. ..... As 8-2149
Murphy, Kathleen ..... 6702 Ridge Blvd. ..... Sh 5-0267

O'Brien, Kathleen ..... 162-21 86 Avenue, Jamaica ..... Ja 3-5338
Orandello, Genevieve ..... 1406 Lincoln Place ..... Pr 2-5458
O'Reilly, Margaret ..... 108-04 Metropolitan Ave., Forest Hills ..... Bo 3-0749
O'Rourke, Virginia ..... Lake Shawnee, RFD No. 2, Wharton, N. J.

Patrone, Joan ..... 226 Degraw St. ..... Ma 5-5024
Perez, Carmen ..... 464 53 St. ..... Hy 2-9710
Perry, Judith ..... 223 Maple St. ..... Sl 5-2430
Pluchino, Jeanne ..... 931 East 179 St., Bronx 60 ..... Se 3-2162

Radeska, Joan ..... 47 Jewel St. ..... Ev 3-3687
Rasicot, Elizabeth ..... 141 Beach 124 St., Belle Harbor ..... Ne 4-1535
Rescigno, Teresa ..... 30-22 41 St., Long Island City ..... As 4-6184
Rice, Rosemary ..... 45-43 41 St., Long Island City 4 ..... Ex 2-4791
Roswell, Carole ..... 1675 Norman St. ..... Va 1-7790
Rutigliano, Rose ..... 707 Lorentz St., Elmont ..... Cu 5-8130

Sheridan, Alice ..... 437 Fenimore St., Brooklyn 25 ..... Pr 2-6801
Silvestri, Patricia ..... 372 Clinton Ave. ..... Ne 8-8743
Smith, Ann ..... 273 East 198 St., New York 58 ..... Au 1-1813
Soden, Theresa ..... 504 Fourth St. ..... So 8-4817
Soler, Mary ..... 33 Kingston Ave., Hicksville ..... We 8-6985
Stevenson, Marletta ..... 33-25 Bell Blvd., Bayside ..... Ba 9-6985
Sullivan, Frances ..... 951 81 St. ..... Di 1-0172
Sutillo, Amarilis ..... 75-79 178 St., Flushing 66 ..... Ol 7-3974
Sweeney, Patricia ..... 460-41 St. ..... Ge 6-4530

Tagliaferro, Joan ..... 1958 61 St. ..... Be 2-3740
Travers, Catherine ..... 3319 Fillmore Ave. ..... De 9-3849
Trinneer, Marietta ..... 47 Waldorf Court ..... Ul 9-1925

Ucelli, Joan ..... 65-34 Boelsen Crescent, Forest Hills ..... Tw 7-4642

Vivona, Jackqueline ..... 9704 Flatlands Ave., Brooklyn 36 ..... Ni 9-7642

Weindler, Mary Ann ..... 66-38 Fresh Pond Road ..... Gl 6-4495
Williams, Margaret ..... 584 East 7 St. ..... Ge 6-0551

Zisk, Elaine ..... 318 Ovington Ave. ..... Be 8-1836

Class of 1963

Andretta, Mary 201-20 36 Ave., Bayside 61 Ba 9-6361

Balsamo, Anna 388 Sackett St. Ma 5-3485
Baltrus, Judith 149 South 4 St. Ev 8-0412
Belladona, Diane 689 86 St. Te 3-8614
Besheer, Nina 7224 6 Ave. Te 9-2698
Bono, Maria 1523 79 St. Cl 9-1112
Busby, Catherine 87-30 75 St., Woodhaven 21 Mi 2-1709
Butler, Marie 927 E. 35 St. Ul 9-4404
Byrnes, Margaret 67-65 Exeter St., Forest Hills 75 Bo 3-9683
Callahan, Mary 1571 E. 34 St.
Caprio, Brenda 214 Prospect Pl. St. 3-0853
Carberry, Kathleen 550 4 St. Hy 9-7047
Carlin, Deidre 85-54 104 St., Richmond Hill 18 Vi 6-1705
Cerio, Carmen 210 Elton St. Mi 7-5291
Chapan, Virginia 1037 Dumart Ave. Di 2-3195
Chiarino, Jo Ann 954 E. 31 St. Cl 2-4175
Clark, Carol 33-13 202 St., Bayside 61 Ba 5-3791
Clarke, Maureen 110-46 72 Ave., Forest Hills 75 Hi 4-1180
Codraro, Anne 1738 E. 15th St. Es 5-2376
Conner, Margaret 316 12 St. So 8-8196
Connelly, Patricia 807 E. 39 St. Ge 4-3608
Conway, Marilyn 150-03 33 Ave., Flushing 54 In 1-8967
Corrigan, Patricia 47-K6 49 St., Woodside 77 Ex 2-1206
Costa, Barbara 323 68 St. Sh 5-3029
Coyle, Kathleen 1341 E. 29 St. De 8-1640
Craig, Helen 86-66 109 St., Richmond Hill Vi 7-8022
Cronin, Geraldine 262 50 St. Ge 9-6767
Cusack, Carol 315 E. 32 St. In 2-0351
Cyzewski, Alexandra 510 E. 65 St., New York 9 Or 7-4346

Darroch, Mary 654 57 St. Hy 2-9607
Daskiewica, Ann 144 23 St. St 8-3855
Dawson, Anne 14 Park End Pl., Forest Hills Bo 8-5118
Dearie, Catherine 235 Princeton Rd., Rockville Centre Ro 6-2857
De Gaetano, Jeanette 144 Bay 17 St. De 1-0705
Devaney, Ellen 33 Webster Ave. Ul 4-5967
De Vincenzo, Angela 341 Linden Blvd. Bu 4-7958
Di Martino, Roseanna 1842 74 St. De 1-2409
Doody, Alice 1342 E. 35 St. De 8-2077
DuBritz, Anita 1 Fairview Pl. Bu 7-7763
Dunn, Delores 47-18 44 St., Woodside 77 Ex 2-1611

Endzull, Susan 135-20 122 Pl., South Ozone Park 24 Vi 8-3623

Ferone, Josephine 555 Metropolitan Ave. Ev 7-6514
Fitzgerald, Dorothy 19-75 E. 29 St. De 9-4852
Fitzgerald, Margaret 91-43 120 St., Richmond Hill Vi 9-5868
Flaig, Carol 85-22 67 Rd., Forest Hills Tw 6-7145

Gallinaro, Annemarie 1706 11 Ave. Hy 9-1594
Gambino, Roseann 962 Ocean Pkwy. Cl 3-7451
Gentile, Maryann 1263 Madison St. Cl 2-5675
Giebel, Marguerite 80-80 88 Ave., Woodhaven 21 Vi 6-8524
Gimblet, Denise 1128 E. 31 St. Es 7-6480
Giuliano, Rosemarie 304 Hicks St.

Glessner, Jacqueline 261 7 Ave. So 8-9731
Grace, Barbara 1039 78 St. De 1-0556
Granato, Joan 620A 3 Ave. St 8-0764
Gressert, Cathleen 64-57 83 St., Rego Park Da 6-7126
Grieco, Elizabeth 16-95 Rockaway Pkwy. El 1-8593
Gumieney, Marie 97-26 72 Dr., Forest Hills 75 Bo 3-0017

Haggerty, Geraldine 160-16 43 Ave., Flushing 58 Fl 3-6099

Madden, Penelope 1416 New York Ave. Ul 9-3604
Maffei, Diane 81 Waverly Ave. Ma 5-1532

Mangan, Maureen 19 Lawrence Ave. Ge 5-4925
Marciano, Marie 396 17 St. Hy 9-6906
Manzione, Margaret 54-52 65 Place, Maspeth 78 Ha 6-6397
Mastandrea, Stephanie 921 42 St. Ge 8-4925
Mastropolo, Ann Marie 104-47 212 Pl., Queens Village Ho 8-7527
Mautone, Frances 629 Grand Ave. Ma 2-6295
McCabe, Mary 2813 Ave. D In 9-4126
McCaffrey, Susan 570 5 St. So 8-0951
McCormack, Maureen 537 East 38 St. Ul 6-1589
McDonald, Rosemary 2811 Ave. J Cl 8-5246
McGrath, Rosemarie 139-12 87 Ave., Jamaica Ja 6-2839
McMahon, Noreen 928 East 28 St. De 8-7472
Meskinnis, Nancy 68-36 Dartmouth St., Forest Hills Bo 8-1434
Millin, Ann 115-56 135 St., South Ozone Park 20 Ja 9-1326
Minichello, Frances 2729 East 23 St. Ni 8-1516
Minogue, Mary 3014 Cortelyou Rd. In 9-3019
Montuori, Dorothy 3401 Ave. J Cl 2-3229
Moore, Kathleen 432 99 St. Sh 8-0629
Morrissey, Blanche 73-51 185 St., Flushing 66 Ja 6-1098
Murray, Geraldine 215 Highland Blvd. Ap 7-2464

Neuman, Linda 64-71 58 Rd., Maspeth Tw 4-7044
Nolan, Margaret 72-01 172 St., Glendale 27 Gl 6-9752

O'Brien, Mary Ellen 625 78 St. Sh 8-4421
O'Brien, Virginia 342 Ovington Ave. Te 6-2557
O'Callaghan, Agnes 24 Lenox Ave., Maywood, N. J. Hu 9-4626

Papasodero, Camille 294 Fenimore St. In 9-0251
Patrone, Joan 226 Degraw St. Na 5-5024
Pecorino, Marianne 30-12 31 Ave., Astoria 6 As 8-1904
Perkernski, Margaret 413 Allen Ave. Ni 6-3849
Picozzi, Carmel 1244 62 St. Be 2-1596
Pictuzis, Sheila 538A Leonard St. Ev 3-1797
Priscandaro, Michelle 1658 East 32 St. De 9-8269

Riordan, Mary 1549 60 Lane, Ridgewood
Rizzo, Jeanette 28 Ormand St., Staten Island Gi 7-3753
Rochford, Rita 1191 Nostrand Ave. Pr 2-0316
Rochford, Theresa 1191 Nostrand Ave. Pr 2-0316
Rohe, Phyllis 310 East 18 St., New York 3 Gr 3-5033

Schanning, Joann 710 East 43 St. In 2-1359
Sciacca, Catherine 39-27 211 St., Bayside 61 Ba 5-1624
Seery, Barbara 81-05 4 Ave. Sh 8-4805
Seidler, Coralie 295 Knickerbocker Ave. Gl 6-8692
Shields, De Etta 29 East Ave., Lawrence Ce 9-8186
Sikorowicz, Laurel 1429 East 5 St. Es 5-7797
Skur, Madeline 303 77 St. Sh 5-2024
Smith, Patricia 859 East 28 St. Es 7-2828
Sokolowski, Ann 101-18 94 St., Ozone Park 16 Vi 7-4297
Stutsky, Eileen 214 Etna St. Ap 7-4792
Swiston, Patricia 24-61 24 St., Astoria 20 As 8-0624

Terenzi, Geraldine 133-22 229 St., Laurelton 13 La 7-2609
Tuohy, Margaret 1724 Kimball St. Es 6-3372

Vance, Virginia 20-36 36 St., Astoria 5
Van Valen, Alberta 446 Cleveland St. Ta 7-4221
Vessio, Theresa 201 Veronica Pl. Ul 6-3701

Wagner, Helen 88-15 74 Pl., Woodhaven 21 Ax 6-8390
Wanzel, Julie 36-09 208 St., Bayside 61 Ba 9-1286
Williams, Elizabeth 142-22 Bascom Ave., South Ozone Park 36
Wolpensinger, Therese 189-34 45 Dr., Flushing 58 Fl 3-2157
Yuretich, Eleanor 218 Sixth Ave. Ul 7-5648

footprints '60

Editor-in-Chief
Teresa Sweeney, '61

Business Manager
Ada Tracey, '61

Photography Editor
Marletta Stevenson, '61

Art Editor
Barbara Bogdanowski, '61

Literary Editor
Carolyn Follert, '61

Publicity Editor
Roberta Gentile, '61

Sophomore Assistant
Jean Pluchino, '62

Adviser
Sister Teresa Marie
English Department